

Conductor

NICE 'N JUICY

JEFF STEINBERG

$\text{♩} = 100$

SOLE SELLING AGENT

F9 E^b9 D9 D^b9 C9 (A) F9

(TBN.)

F9 B^b9 F9

B^b9 B^b9 F9

F7+9 E^b7+9 D7+9 D^b9 b5 B^b9 b5 G9 E^b7+9 C7+9

F9 B^b9 F9 E7+9 (B) (SAXES)

(SAXES)

F9 F7+9 Eb7+9 D7+9 Db9 Bb9 G9 Eb9 C7+9

(2ND X ONLY - (FLUGELHORN LEAD OVER SAXES)

C7 Eb7+9 F9

b) $F9$ $Bb9$

$F9$ $F7+9$ $Eb7+9$ $D7+9$ $Db9$ $Bb9$ $G9$ $Eb7$ $C7+9$

$F9$ $Bb9$ $F9$ $E7+9$ $(F9)$ - (TENOR SOLO CONTINUES)

TBN. $Bb9$

$F9$ $F7+9$ $Eb7+9$ $D7+9$ 3 3 3 3

(H) (ENS. - TPT. 8VA)

fz $F9$ (I) $F9$ $F9$ TPT. II Solo

$F9$ $F9$ $Bb9$ $Bb9$

F9 F7+9 Eb7+9 D7+9 Db7 Bb9 G9 Eb9 C7+

F9 Bb9 F9 E7+9 (J) (ENS.) sfz

SXS. Musical notation with notes and dynamics like *ff*

(SXS.) Musical notation with notes and dynamics like *ff*

(K) C9 Bb9 [TPT. II SOLO] [TPT. II]

A9 G9 [TPT. II] [TPT. II]

(TPT. II) (TPT. II CADENZA) (ONCUE) SXS.

NICE 'N JUICY

1st ALTO SAX

JEFF STEINBERG

$\text{♩} = 100$ (FUNKY - EVEN 8'S)

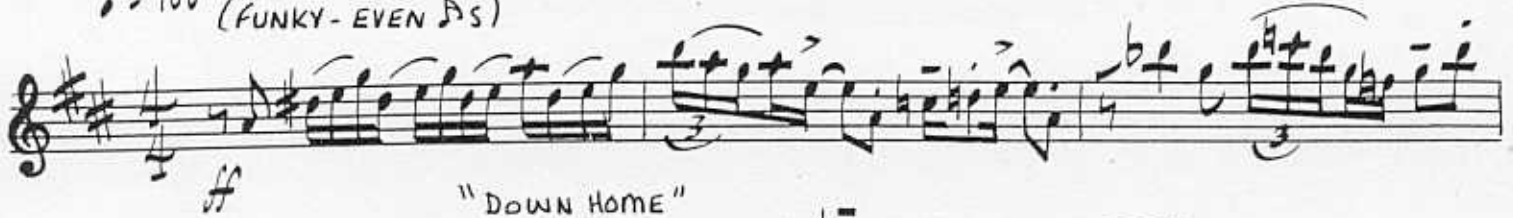

"DOWN HOME"

(FUNKY)

3

A

12

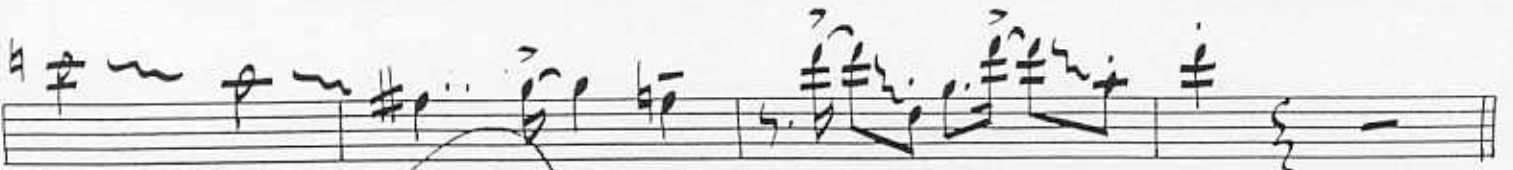
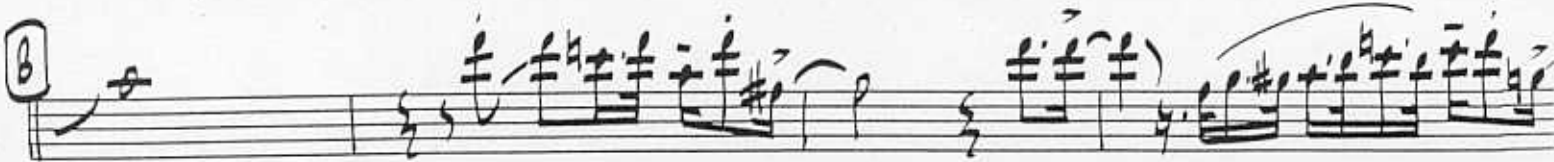
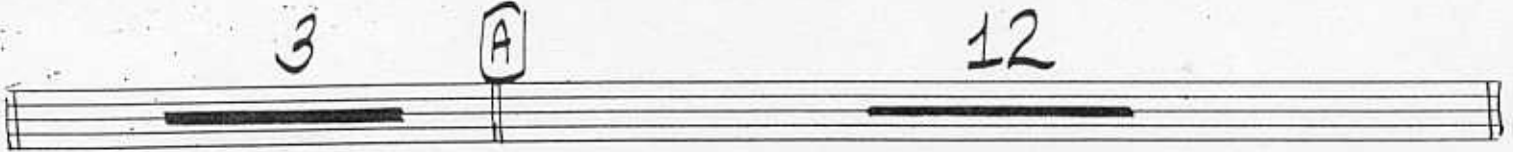

C (1ST X ONLY)

4XS

11

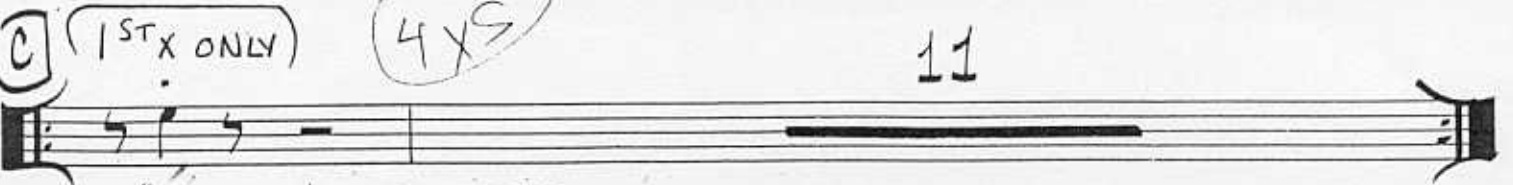

#

SOLE SELLING AGENT

D

E

F *Organo* *f* **11** **6** **12**

H

sfz

I

12

sfz

K

f

ff

NICE 'N JUICY

JEFF STEINBERG

2ND ALTO SAX

♩ = 100

(FUNKY-EVEN 8's)

"DOWN HOME"

(FUNKY)

3

A

12

(1ST X ONLY)

4x

11

D

f

E

3

F *1st time only* **G**

11 12

H

f

12

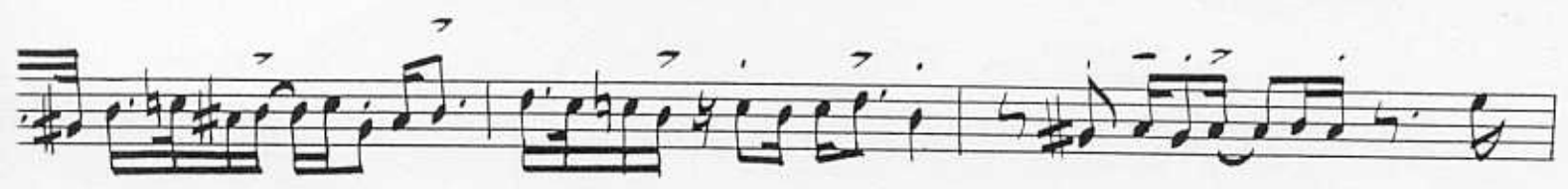
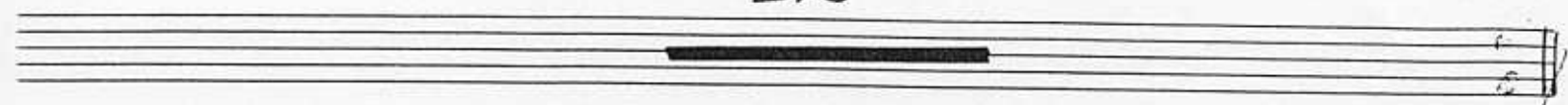

NICE 'N JUICY

JEFF STEINBERG

♩ = 100

(FUNKY-EVEN A's)

"DOWN HOME"

(FUNKY)

3

A

12

(PLAY 1ST X ONLY)

4x

11

3 D7b EVERYTHING F G7+9 G9

G9 C9

G9 G7+9 F7+9 E7+9 Eb9 C9 A9 F9 D7+9

G9 C9 G9 F#7+9 G G9 3

Handwritten guitar chords: C^9 , G^9 , G^7+9 , F^7+9 , E^7+9

NICE 'N JUICY

2nd TENOR SAX

JEFF STEINBERG

♩ = 100

(C) (1ST X ONLY)

D

E

F

11

G SOLO G9

SOLO Eb9 C9 A9 F9 D7+9 G9 C9 G9 F#7+9

(H) G9 3

(J)

(K)

NICE 'N JUICY

Bari Sax

JEFF STEINBERG

MEDIUM ROCK

(FUNKY - EVEN D's)

"DOWN HOME"

(FUNKY)

3

A

12

B

f

(1ST X ONLY) U†

11

D

E

F 1st time

11

G

12

H

11

1st
TROMB

NICE 'N JUICY

JEFF STEINBERG

♩ = 100

ff

3

AB

f

1.

2.

NICE 'N JUICY

2nd TROMBONE

JEFF STEINBERG

$\text{♩} = 100$

♯

3

A B

1.

2.

C 7 b#

9

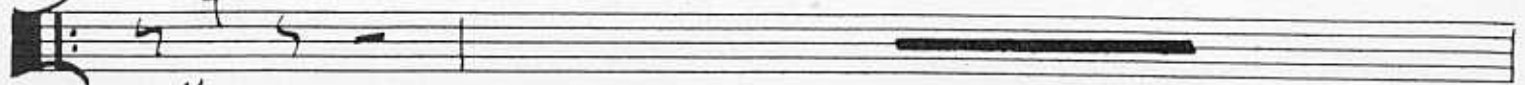

2ND X ONLY

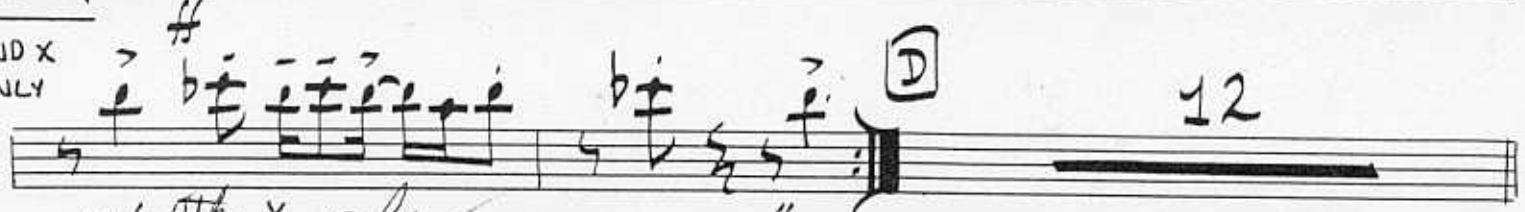

12

mf 4th x only

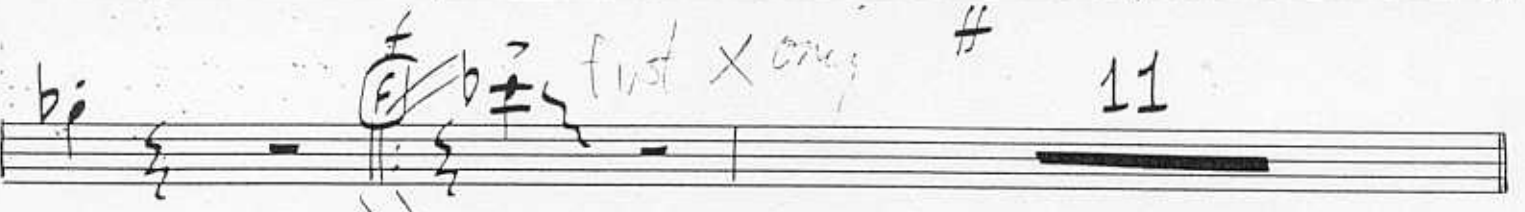
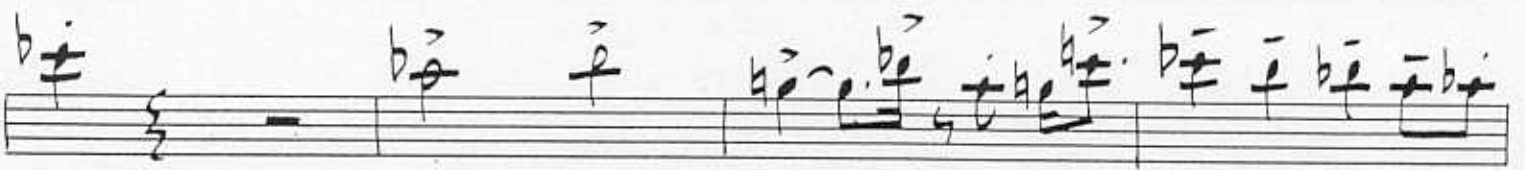
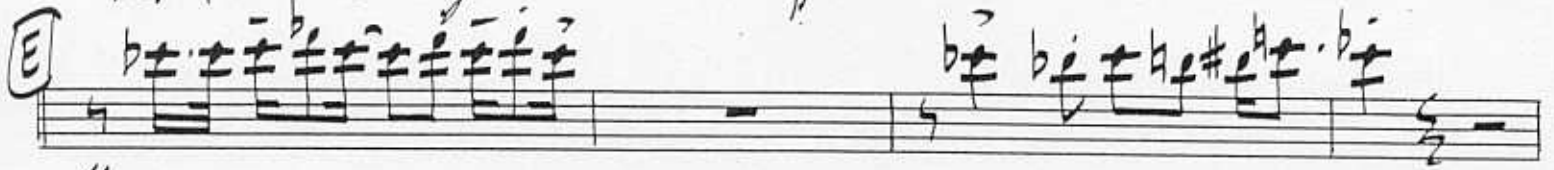

first x only

11

mf

4

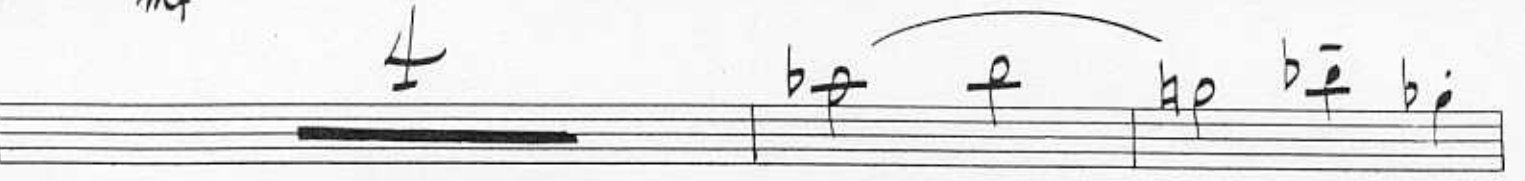

Hb

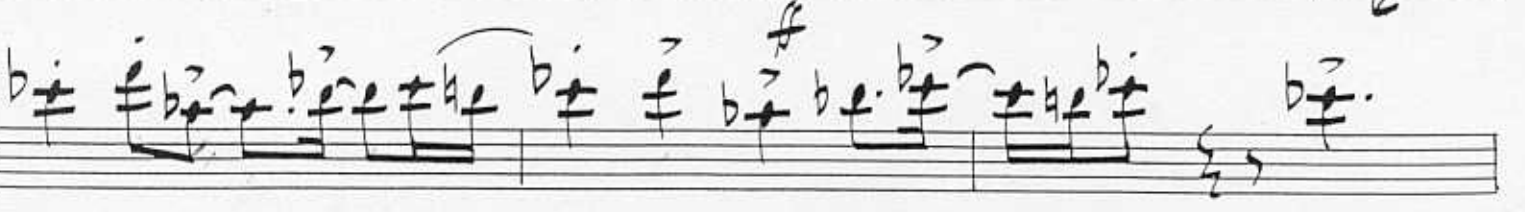

NICE 'N JUICY

3rd
Tromb

JEFF STEINBERG

♩ = 100

C ONLY 9

D 12

E

F 11

G

H

NICE 'N JUICY

4th TROMBONE

JEFF STEINBERG

♩ = 100

Handwritten annotations in the score include:
- A dynamic marking *f* (forte) under the first measure.
- A circled *3* (triple) marking above the first measure of the second system.
- A boxed *AB* marking above the first measure of the third system.
- The handwritten text *STRAD A 1001* next to the boxed *AB* marking.
- A wavy line under the first measure of the third system.

(C) (1ST X ONLY)

9

(2ND X ONLY)

(D)

#

12

mf

#

(E)

f

(F)

11

(G)

mf

4

(H)

ff

Two empty musical staves at the bottom of the page.

NICE 'N JUICY

1st TRUMPET

JEFF STEINBERG

$\text{♩} = 100$

3

A

12

B

1ST X ONLY

2ND X ONLY

9

D#

12

E

ff

(BVA)

mf

F

11

G

mf

4

mf

H

f

sfz

NICE 'N JUICY

JEFF STEINBERG

2nd Trumpet

♩ = 100

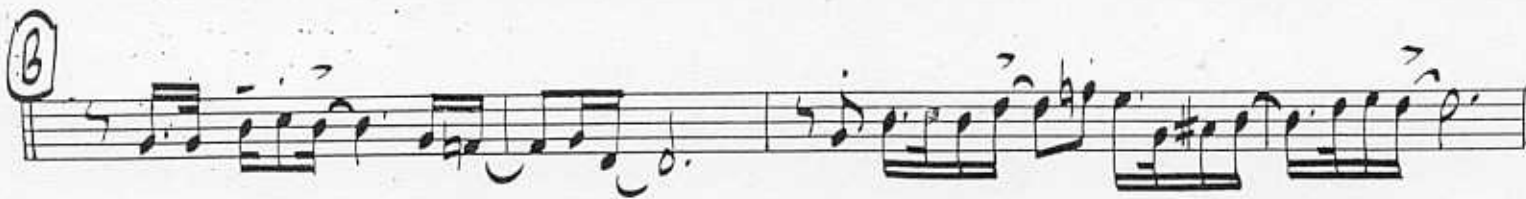
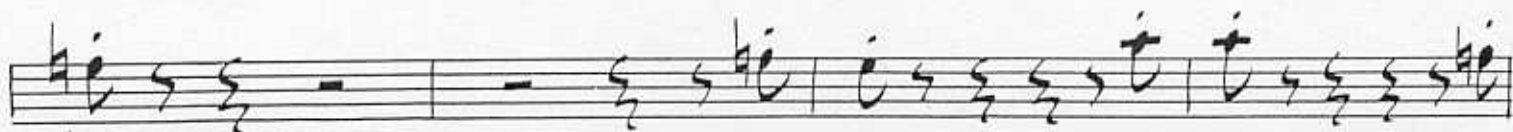

TO FLUGELHORN

11

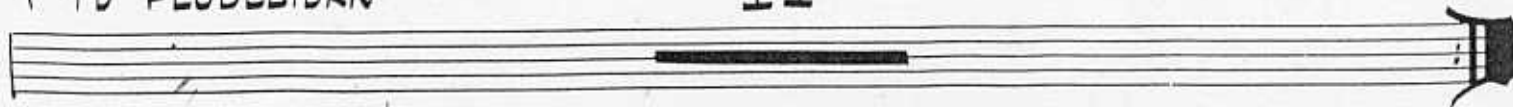

(C)

(E)

(G)

H

J

NICE 'N JUICY

3rd TRUMPET

JEFF STEINBERG

♩ = 100

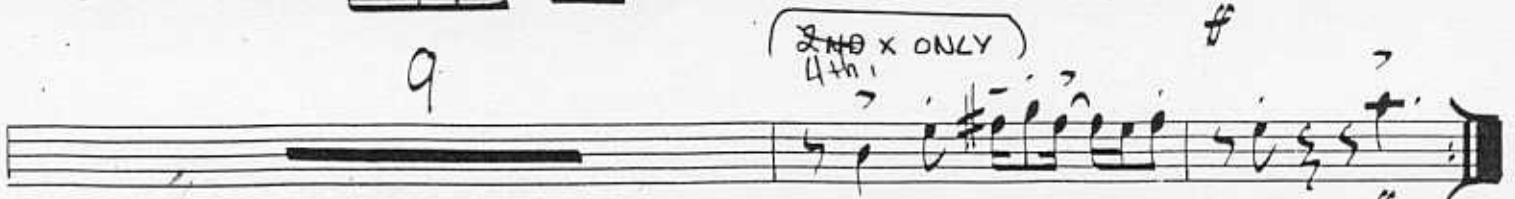
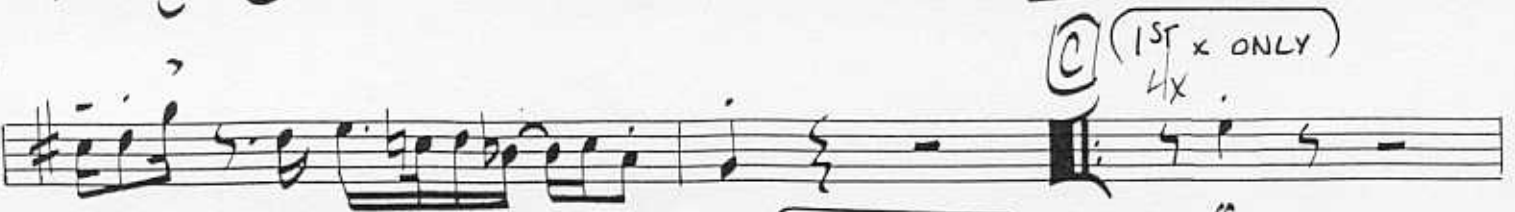
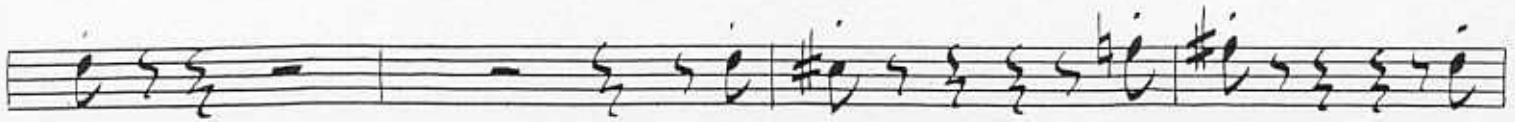

SOLE SELLING AGENT

D

E

f

f

f

F *ix only*

11

G

mf

4

H

mf

f

11

2

4TH
TRUMPET

NICE 'N JUICY

JEFF STEINBERG

$\text{♩} = 100$

3

A

12

C

(1ST X ONLY)

(2ND X ONLY)

9

D \sharp) 12

E

F ^{1ST X ONLY!} 11 ALI-ENT

G

H *mf*

I 1ST X ONLY! 11 *Re Pet*

J

2 **K** #

K \sharp D^9 C^9

Bb^9 A^9

$D7+9$ $\text{III}^{\text{C}} \text{III}$

NICE 'N JUICY

PIANO

JEFF STEINBERG

$\text{♩} = 100$

C^{13} B^b13

A^b13 $\#$ A^b13 G^{13} D^b13 C^{13} G^b9

SOLO
 F^9 A^b9 G^9 G^b9 F^9 E^b9 D^9 D^b9 C^9

AB F^9 F^9 B^b9 F^9

B^b9 F^9 F^7+9 E^b7+9 D^7+9

D^b9b5 B^b9b5 G^9 E^b7+9 C^7+9 F^9 B^b9 F^9 E^7+9

C **SOLO** 4×10
 F^9

B^b9 F^9 F^7+9 E^b7+9 D^7+9

B) Db9 Bb9 G9 Eb9 C7+9 F9 Bb9 F9 E7+9

D) F9 F13 F9

mf Bb9 F7+9 F9 F9 Eb7b5 D7+9

Db9 Bb9 b5 G9 b5 Eb9 b5 C7b3 F13 Bb9 F9 E7+9

E) F9 Gb9 F9 Gb9 F9 Gb9 F9 F9 Eb9 F9 Bb13 B13 C13

F9 Bb13 F9 Bb13 F9 Bb13 Bb9 Bb13

F13 Bb13 B13 C13 F9 E7+9 Eb7+9 D7+9 Db9 Bb13

G9 Eb9 b5 D7+9 G13 Gb13 F13 E7+9 Eb7+9 D7+9 Db9 C7+9

F) F7+9 F9

Bb9 F9 F7+9 Eb7+9 D7+9

b) D^b9 B^b9 $G9$ E^b9 $C7^+9$ $F9$ B^b9 $F9$ $E7^+9$

G) $F7^+9$ $F9$

B^b9 $F9$ $F7^+9$ E^b7^+9 $D7^+9$

D^b9 B^b9 $G9$ E^b9 $C7^+9$ $F9$ B^b9 $F9$ $E7^+9$

H) $F7^+9$ $E7^+9$ $F7^+9$ D^b7^+9 E^b7^+9 $F7^+9$ $E7^+9$ $F7^+9$ D^b7^+9 E^b7^+9 $F7^+9$ $E7^+9$

$F7^+9$ D^b7^+9 E^b7^+9 $F7^+9$ $E7^+9$ $F7^+9$ B^b13 A^b13 $A13$ B^b13 $A13$ B^b13 $B13$

B^b13 A^b13 $A13$ B^b13 $E7^+9$ $F7^+9$ $E9$ E^b7^b5 $D9^b5$

D^b9 B^b9 $G9^b5$ E^b9^b5 $C7^+9$ $B7^+9$ $C7^+9$ $F13^b5$ B^b13^b9 G^b13 $F13^b5$

3

I) $F9$

B^b9 $F9$ $F7^+9$ E^b7^+9 $D7^+9$

Db9 Bb9 G9 Eb9 C7+9 F9 Bb9 F9 E7+9

F13b5 E7+9 F7+9 Eb7+9 E7+9 F7+9 F13b5 Gb9 F13 Gb9 F13b5 Bb9 F13b5

E7+9 F7+9 Gb9 F13b5 E7+9 F7+9 Bb13 A13 Bb13 F13b5 A13 Bb13 F13 Bb13 A13 Bb13

Db13 C13 Cb13 Bb13 F13 Bb13 Gb13 Ab13 Bb13 F13b5 Gb9 F13b5 Gb9 F13b5 Gb9 E7+9

F7+9 Gb7+9 F7+9 E7+9 F13 D7+9 Db9b5 Bb9 G9b5 Eb9 C7 F9 Gb9b5

F9 F7+9 C7+9 Db9 Eb9 F9 F9 Bb9 F9

C13 C13 Bb13 Bb13

Ab13 Ab13 G13 E7+9 Eb7+9 D7+9 Db7+9

C7+9 Eb9b5

NICE 'N JUICY

JEFF STEINBERG

♩ = 100

F9 Bb F9 Bb9

F9 F7 Eb7 D7+9 Db9 b5 Bb9 b5 G9 Eb7+9 C7+9

F9 Bb9 F9 E7+9 © 4/4 F9

F9 Bb9

F9 F7+9 Eb7+9 D7+9 Db9 Bb9 G9 Eb9 C7+9

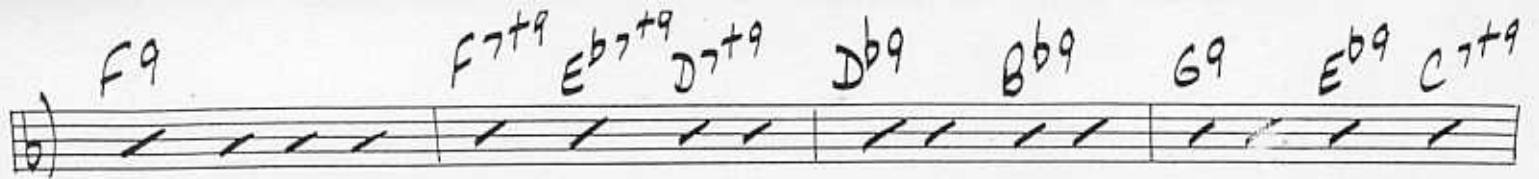

F9 Bb9 F9 E7+9 **D** F9 F13

F9 Bb9

F7+9 F9 F9 Eb7b5 D7+9 Db9 Bb9b5 G9b5 Eb9b5 C7b13

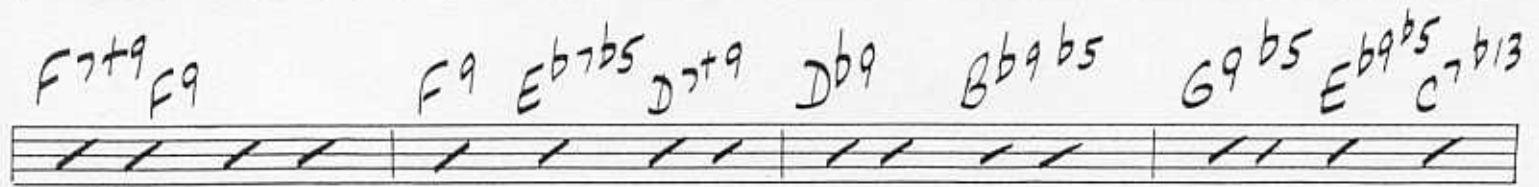

F13 Bb9 F9 E7+9 **E** F9 Gb9 F9 Gb9 F9 Gb9 F9

F9 F9 Eb9 F9 Bb13 B13 C13 F9

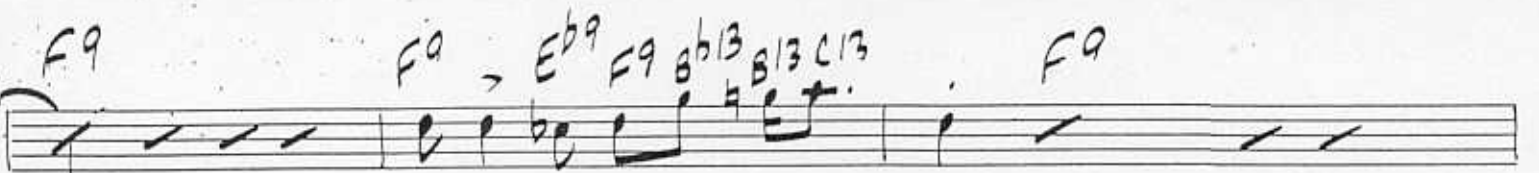

Bb13

Db9 Bb13 G9

F F7+9 F7

F7 Bb9 F9

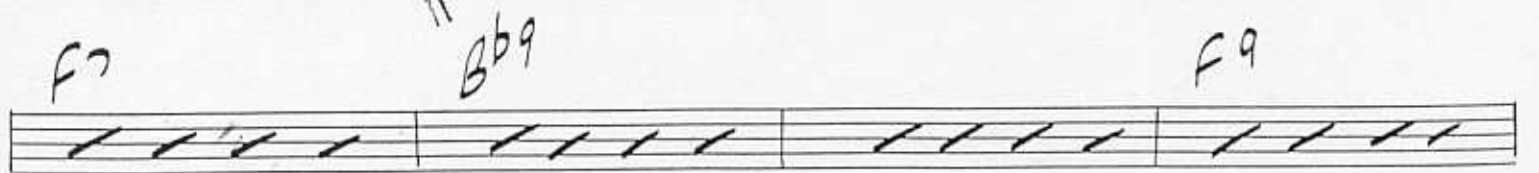

J

NICE 'N JUICY

DRUMS

JEFF STEINBERG

$\text{♩} = 100$

ROCK-FUNKY

(A) TIME

D TIME

(9)

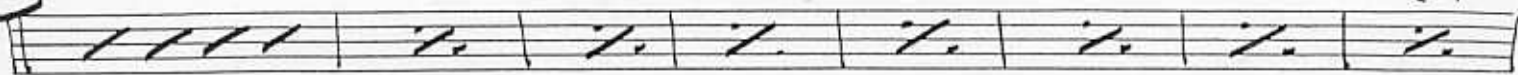

FILL - - - - **E** 4/4

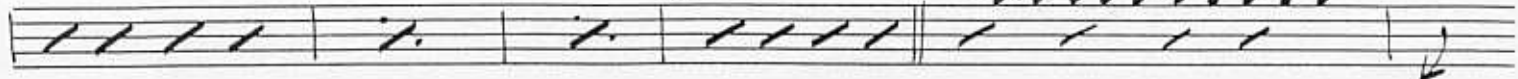

TIME

B

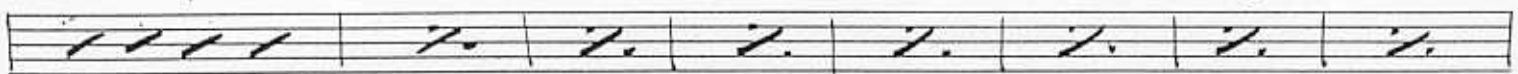

G

(4)

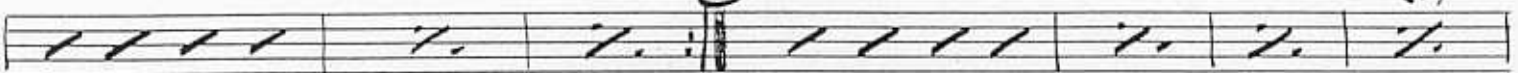

(12)

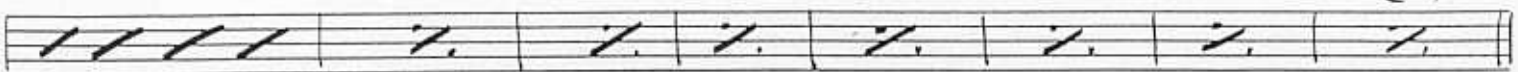

H

(HARD)

